

## Learning Objectives:

**After attending our three-day skill-based course, the participant will be able to:**

- Compare and contrast the three Intervention models approved for Board Registration: ARISE, Systemic, and Johnson.
- Become familiar with the Phases of the ARISE Continuum of Care.
- Conduct all three Levels of the ARISE Intervention.
- Become aware of the risk factors and safety issues when using an ARISE Intervention.
- Discuss underlying principles of the Recovery Message, Family Motivation to Change®, and the competence/resilience of the family and natural support system.
- Explore professional issues related to Intervention practices.

**You can help break the cycle of addiction.**



**Together, there is hope for recovery.**

## Continuing Education Information:

A certificate for 21 Hours of Continuing Education Credit is available through the Division of Behavioral Health (DBH), of the Colorado Division of Human Services. Satisfactory completion requires attendance of the entire training course and completion of an attendance and evaluation course form. No exceptions can or will be made.

## Our Professional ARISE Trainers:

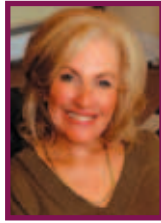

### Dr. Judith Landau

MB, ChB (MD equiv.), DPM, LMFT(NY), CAI, BRI II.

Dr. Landau, a child, family and community neuropsychiatrist, has worked with addiction and other behavioral compulsions for more

than 30 years, exploring the origins of problems and how to facilitate long-term healing for addicted individuals and their families. As co-developer of Invitational Intervention: the ARISE Model™, an evidence-based, best practice model for engaging and treating addicted individuals and their families, she has co-authored 12 peer-reviewed publications and 3 books on the model, has taught in over 100 countries and trained more than 1000 people as ARISE Interventionists. Dr. Landau serves as consultant on addiction to NIDA, NIAAA, WHO, and several international governments. She is president of Linking Human Systems, LLC and LINC Foundation, Inc. and director of ARISE Intervention NOW and the Recovery Resource Center located in Boulder, CO. Dr. Landau is recipient of the American Association of Marriage and Family Therapy's award for Outstanding Contribution to the Field of Marriage and Family Therapy.

## To register for the ARISE Training or for questions or general inquiries:

Office Hours are Mon-Fri 9:00 AM - 5:00 PM, MST.

**Telephone:** (303) 442-3755

**Email:** [Info@ARISEInterventionNOW.com](mailto:Info@ARISEInterventionNOW.com)

**Web Sites:** [www.ARISEInterventionNOW.com](http://www.ARISEInterventionNOW.com)  
[www.LinkingHumanSystems.com](http://www.LinkingHumanSystems.com)

**Address:** The LINC Foundation, Inc.  
1790 30th Street, Suite 440  
Boulder, CO 80301

**How can you help families concerned about a loved one with substance abuse or emotional problems?**

## Become a Certified ARISE Interventionist



## Invitational Intervention: The ARISE Model™

*A Best Practice, Evidence-based model*

### Part I:

## 3-Day Skill-Based Training: The Educational Component of ARISE Certification

**February 3-5, 2010  
Boulder, Colorado**

## Invitational Intervention: The ARISE Model™

ARISE™ (A Relational Intervention Sequence for Engagement) is a Best-Practice, Evidence-based model designed to respond to the concern of family and others, to motivate a resistant substance abuser, or individual with other addiction or mental health problems to enter and complete treatment. Focus is on individual and family healing and long-term recovery.



### ARISE Certification and Benefits:

#### Upon successful completion of Part I, you will:

- Have completed the educational requirement for membership of the Association of ARISE Interventionists (AAI), and be able to practice ARISE Interventions under consultation.
- Receive 21 hours of continuing education credits.
- Receive complimentary telephone consultation until completion of two successful Interventions. This meets requirements for becoming a Certified ARISE Interventionist.
- Have met all of the educational requirements to become an IISCB Registered Interventionist.

#### Upon completion of two successful ARISE cases you will:

- Become a Certified ARISE Interventionist (CAI).
- Be able to practice without consultation.
- Receive complimentary certification until the end of the next calendar year.
- Be eligible for Clinical Membership of AAI.
- Be eligible to take BRI II advanced courses.

### ARISE Training Event Location:

The LINC Foundation, Inc.  
1790 30th Street, Suite 440  
Boulder, CO 80301

Phone: (303) 442-3755, (877) 229-5462  
Email: [Info@LinkingHumansystems.com](mailto:Info@LinkingHumansystems.com)

### ARISE Training Information & Schedule:

The training will take place over a three-day period (February 3-5, 2010) and is scheduled each day from 8:30 am to 5:30 pm. A light continental breakfast with coffee and herbal teas will be provided. We ask that the trainees bring \$10 per day for lunch, which will be ordered out and delivered to the training center. Delivery menus from local restaurants will be provided. There will also be mid-morning and afternoon breaks. Trainees are asked to make their own hotel & transportation accommodations.

#### Day 1

Theoretical background and overview of Intervention Models. Addiction and the brain. Overview and outcome data of the ARISE Intervention Model and Level 1, the "First Call." Didactic, interactive role-playing.

#### Day 2

Introduction to Transitional Family Theory, Family Motivation to Change, Genograms, and Level 1, the "First Meeting." Level 2, "Strength in Numbers" and Intervention Network meetings. Didactic, interactive role-playing.

#### Day 3

Level 3 - the Formal ARISE Intervention. Discussion of the Person of the Interventionist. Ethical and safety considerations. Implementation in trainee settings. Marketing strategies and materials. Didactic, interactive role-playing, and discussion time.

### Registration Form:

Please fill in the form below with your contact information, then detach and mail the form back to our office with your payment.

- Please make checks payable to:  
LINC Foundation, Inc.
- If you would like to pay by Credit Card:  
Call our office at (303) 442-3755.  
We accept VISA & Mastercard.
- You can also email your information to:  
[Info@ARISEInterventionNOW.com](mailto:Info@ARISEInterventionNOW.com)
- Please mail completed form & payment to:  
The LINC Foundation, Inc.  
1790 30th St., Suite 440  
Boulder, CO 80301

### Fees & Registration Dates:

Fees include the cost of Part II ARISE Consultation, and complimentary CAI Certification for the remaining months of the calendar year in which Certification is achieved, provided Part II is completed within one year of taking Part I.

- If registered on or before January 11, 2010:  
Individual: \$1195  
Groups of 3 or more: \$1095 per person  
AAI Members: \$1095
- If registered after January 11, 2010:  
Individual: \$1245  
Groups of 3 or more: \$1145 per person  
AAI Members: \$1145

### Primary Registrant's Information:

Name: \_\_\_\_\_

Address: \_\_\_\_\_

\_\_\_\_\_

Email: \_\_\_\_\_

Phone: \_\_\_\_\_

Payment Amt: \_\_\_\_\_

Payment Type: \_\_\_\_\_

### Additional Registrant's Information:

Please list names & email addresses below.

\_\_\_\_\_

\_\_\_\_\_

\_\_\_\_\_

\_\_\_\_\_